

Mountain

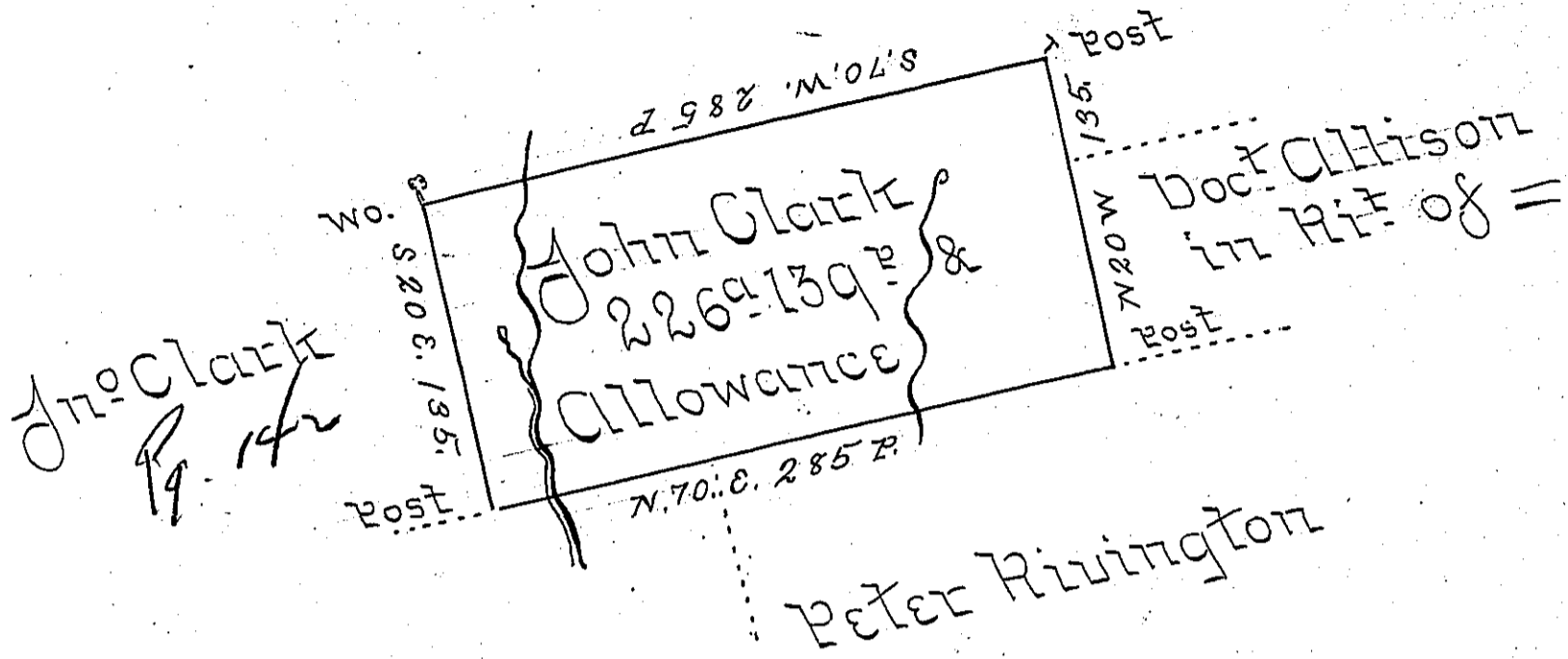

Godfrey REYER
 C-125-23
 C-84-50

A Draught of a Tract of Land Called
 situate on the Waters of Mahoning Creek, and
 Along the foot of Fishing Creek Mountain
 Adjoining Lands Survey'd to John Clark Godfrey
 Reyer Peter Rivington & Doc Allison in Rite
 of = Survey'd for John Clark the 20th of July
 1776. by Virtue of his Warrant Granted the
 Nineteenth Day of June 1773 Containing Two
 Hundred Twenty six Acres & ¹³⁹/₂₅ P & the Allow-
 ance of six PC for Roads &c -

Chas Dukens D.S.

To John Dukens Esq^r
 Survey^r Gen

IN TESTIMONY that the above is a copy of the original remaining on file in
 the Department of Internal Affairs of Pennsylvania, made
 conformably to an Act of Assembly approved the 16th day of
 February, 1833, I have hereunto set my Hand and caused
 the Seal of said Department to be affixed at Harrisburg,
 this nineteenth day of May 1904.

James D. Brown
 Secretary of Internal Affairs.